

- FIXED FURNITURE**
- 1500mm long wet area unit (closed off with unit doors) with stainless steel single bowl single drainer sink & single swivel on/off mixer tap (refer to TGD 002) with 1500mm x 300mm high tiled splash back above unit.
  - Worktop - 4660mm long x 500mm deep x height to be agreed with Dado trunking fitted above.

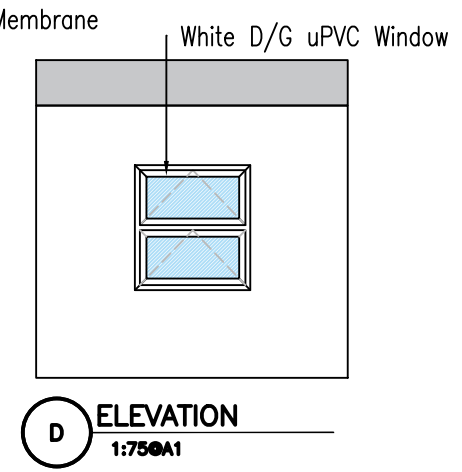
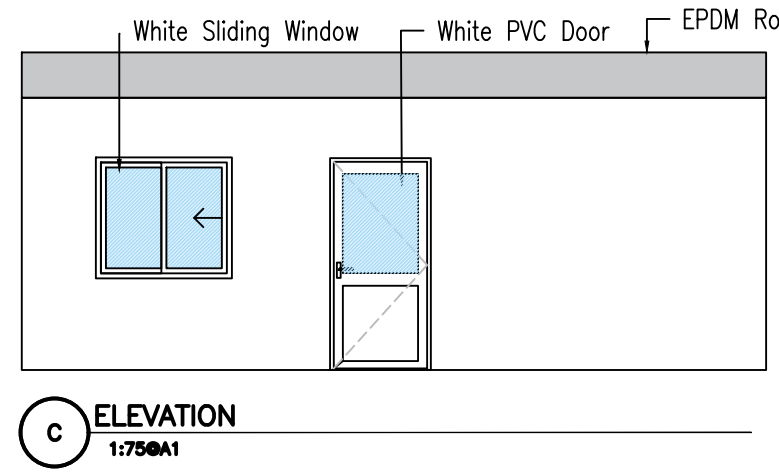

General Notes

No.	Revision/Issue	Date

**INSTASPACE**

UNIT 5, DULEEK BUSINESS PARK, DULEEK, CO MEATH  
TEL: 041 988 2656 FAX: 041 988 2657  
www.instaspace.ie info@instaspace.ie

Client  
ASTELLAS PHARMA  
COOLMINE

Project Name, Address, Description  
PROPOSED  
SECURITY CABIN  
FLOOR PLAN & ELEVATIONS

Drawn AR	Sheet 956.0.4
Date 10/02/2023	Scale 1:50@A3