

PROPOSED TEMPORARY ACCOMODATION FLOOR PLAN area 742m²
1:75@A1

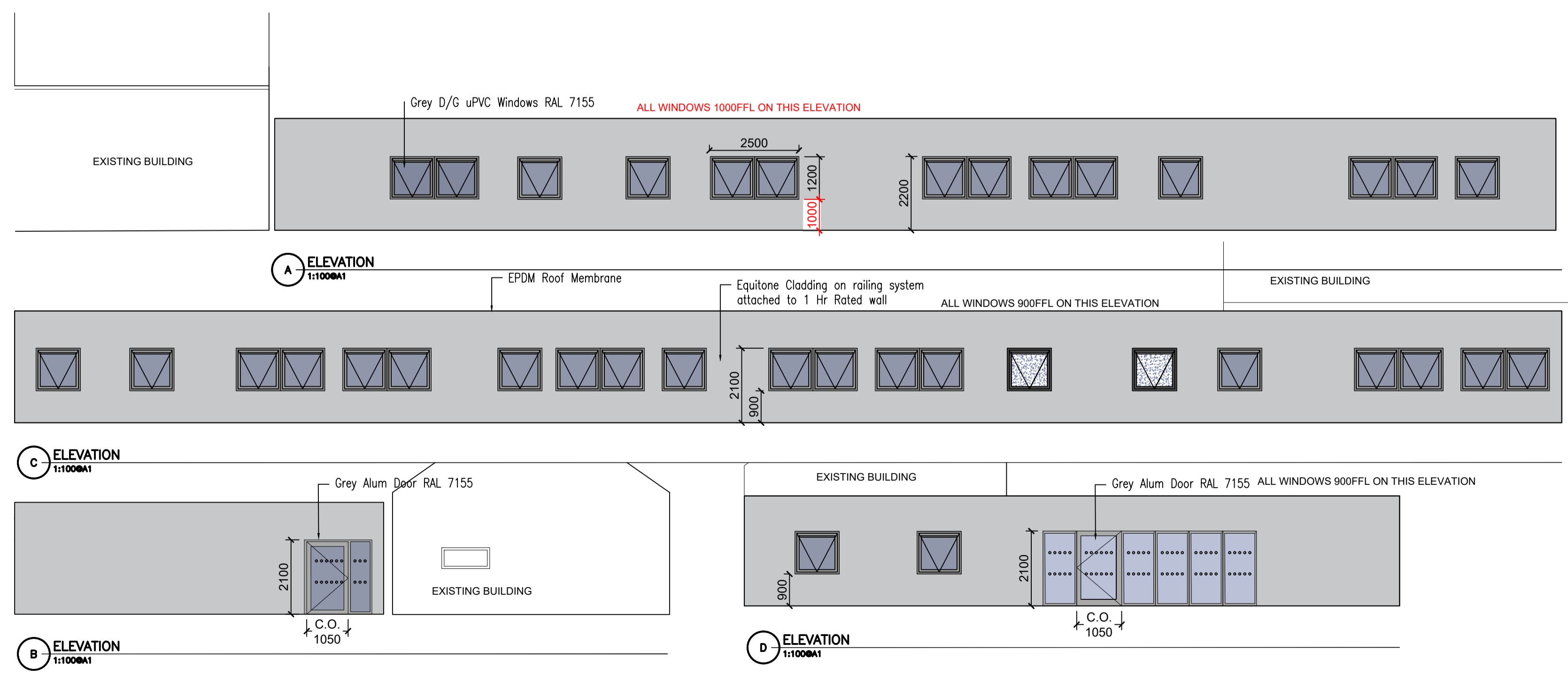

General Notes		
<p>----- 30MIN FIRE RATED WALL</p>		
No.	Revision/Issue	Date

INSTASPACE
Modular

UNIT 5, DULEEK BUSINESS PARK, DULEEK, CO MEATH
TEL: 041 988 2656 FAX: 041 988 2657
www.instaspace.ie info@instaspace.ie

Client
SLIGO CFE

Project Name, Address, Description
PROPOSED ACCOMODATION FLOOR PLAN, ELEVATIONS

Drawn AR	Sheet
Date 11/05/2023	934.0.17
Scale 1:75@A1	

SLIGO CFE 2023

21/10/2023